

Whitemouth-Reynolds P.D. Development Plan By-Law 43/18 Map 1

Date: August 28, 2018



Designations

- Agricultural Area
- Agricultural Limited Area
- Natural Area
- Crown Land

Other Features

- Provincial Park
- Provincial Forest
- Whitemouth Bog W.M.A.
- Water body
- Whitemouth-Reynolds P.D.
- Municipal boundary
- Assessment parcel
- Provincial Trunk Highway
- Provincial Road

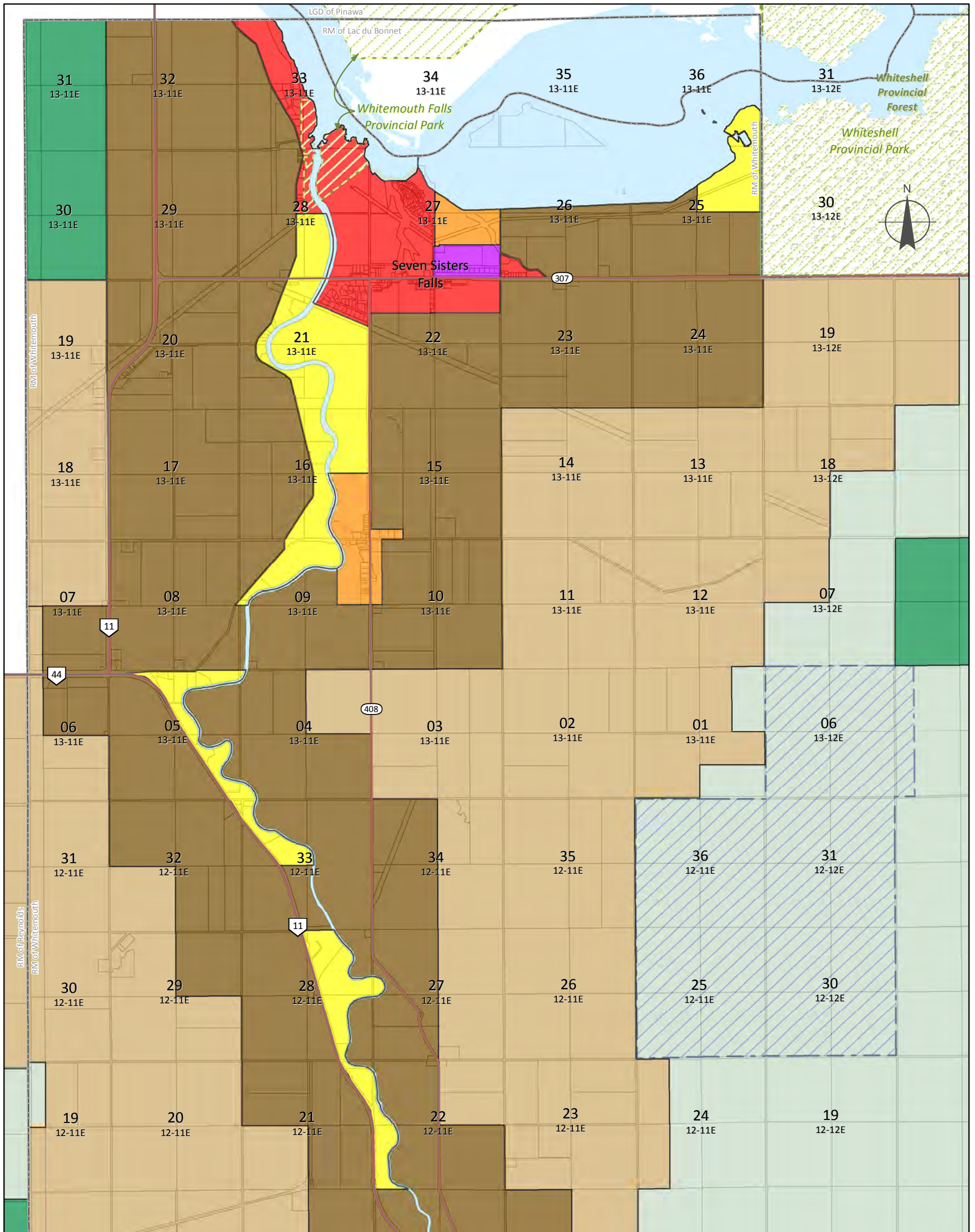

**Whitemouth-Reynolds P.D.
Development Plan By-Law 43/18
Map 2 - Seven Sisters Falls area**

Date: August 28, 2018

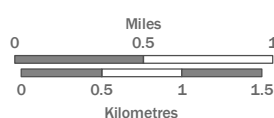

Designations

- | | |
|---------------------------|---------------------------|
| Agricultural Area | Economic Development Area |
| Agricultural Limited Area | Settlement Centre Area |
| Rural Mixed Use Area | Natural Area |
| Principal Centre Area | Crown Land |

Other Features

- | | |
|-----------------------|--------------------------|
| Provincial Park | Municipal boundary |
| Provincial Forest | Assessment parcel |
| Whitemouth Bog W.M.A. | Provincial Trunk Highway |
| Water body | Provincial Road |

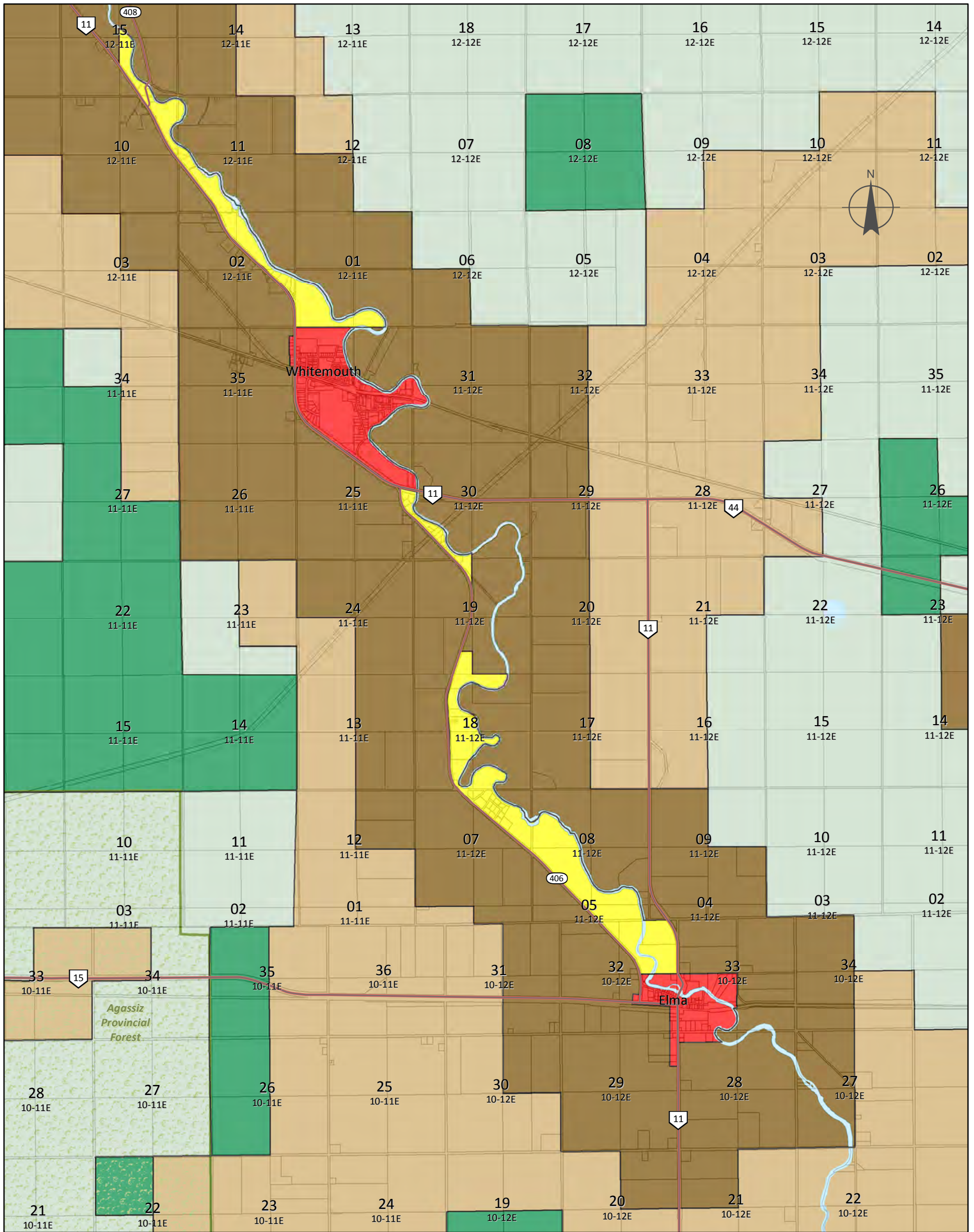

**Whitemouth-Reynolds P.D.
Development Plan By-Law 43/18
Map 3 - Whitemouth-Elma**

Date: August 28, 2018

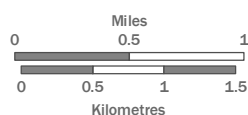

Designations

- | | |
|---------------------------|-----------------------|
| Agricultural Area | Principal Centre Area |
| Agricultural Limited Area | Natural Area |
| Rural Mixed Use Area | Crown Land |

Other Features

- | | |
|-------------------|--------------------------|
| Provincial Forest | Assessment parcel |
| Water body | Provincial Trunk Highway |
| | Provincial Road |

Whitemouth-Reynolds P.D. Development Plan By-Law 43/18 Map 4 - TransCanada

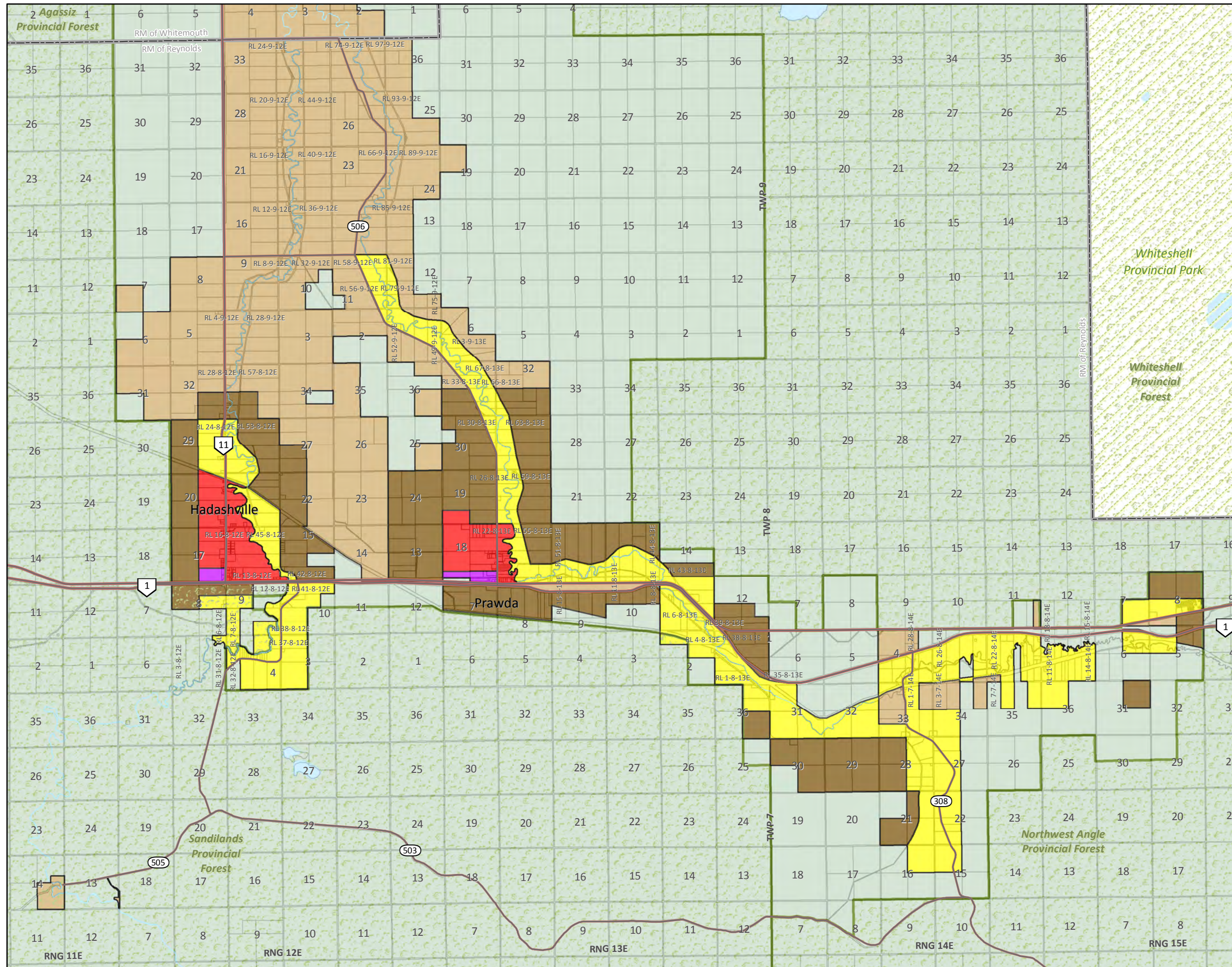

Designations

- Agricultural Area
- Agricultural Limited Area
- Rural Mixed Use Area
- Economic Development Area
- Principal Centre Area
- Crown Land

Other Features

- Provincial Park
- Provincial Forest
- Water body
- Municipal boundary
- Assessment parcel
- Provincial Trunk Highway
- Provincial Road

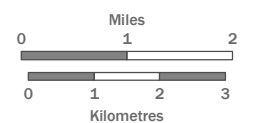

Date: August 24, 2018



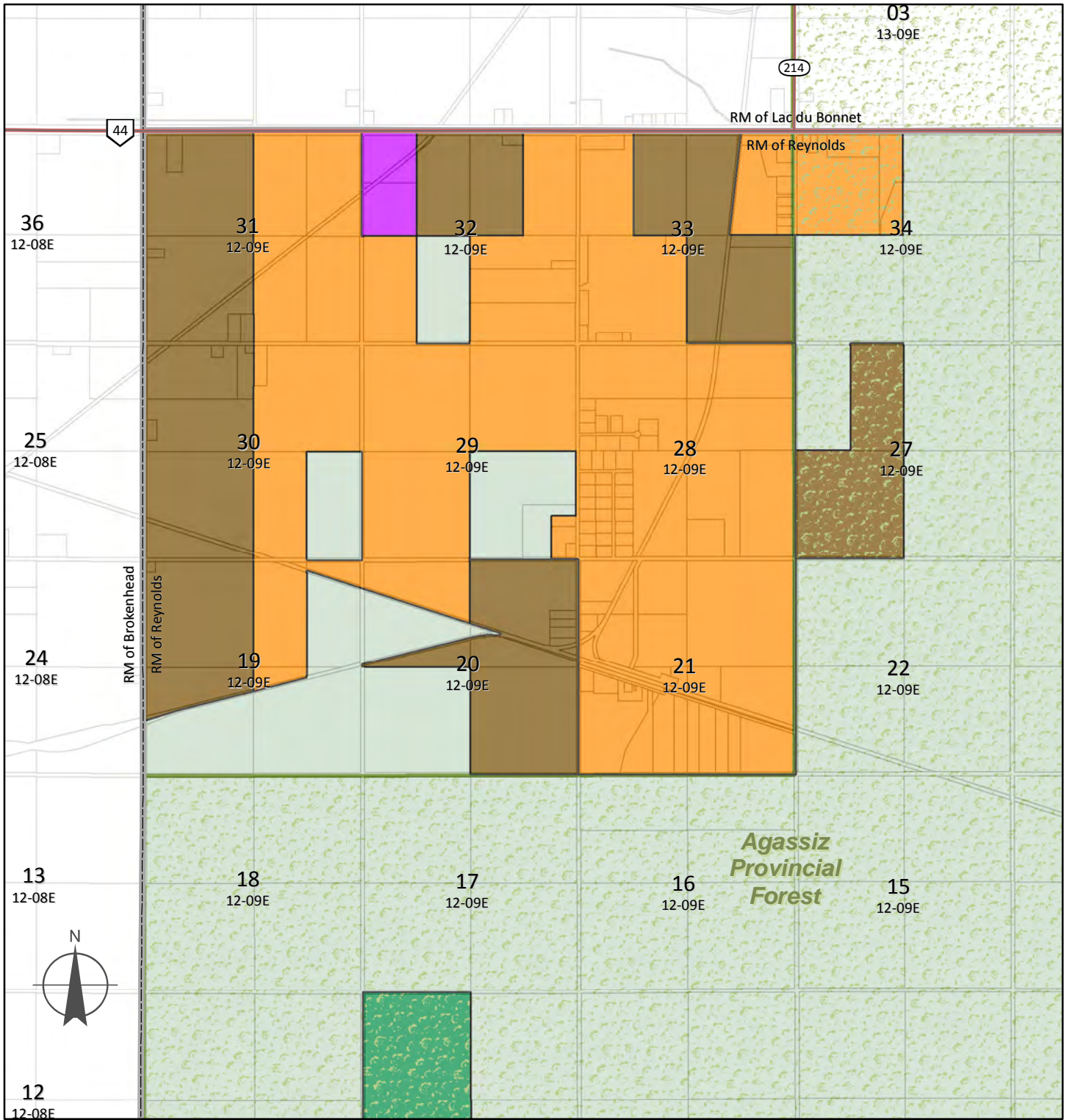

Whitemouth-Reynolds P.D.
Development Plan By-Law 43/18
Map 5 - Molson

Date: August 28, 2018



Designations

- Agricultural Limited Area
- Economic Development Area
- Settlement Centre Area
- Natural Area
- Crown Land

Other Features

- Provincial Forest
- Municipal boundary
- Assessment parcel
- Provincial Trunk Highway
- Provincial Road

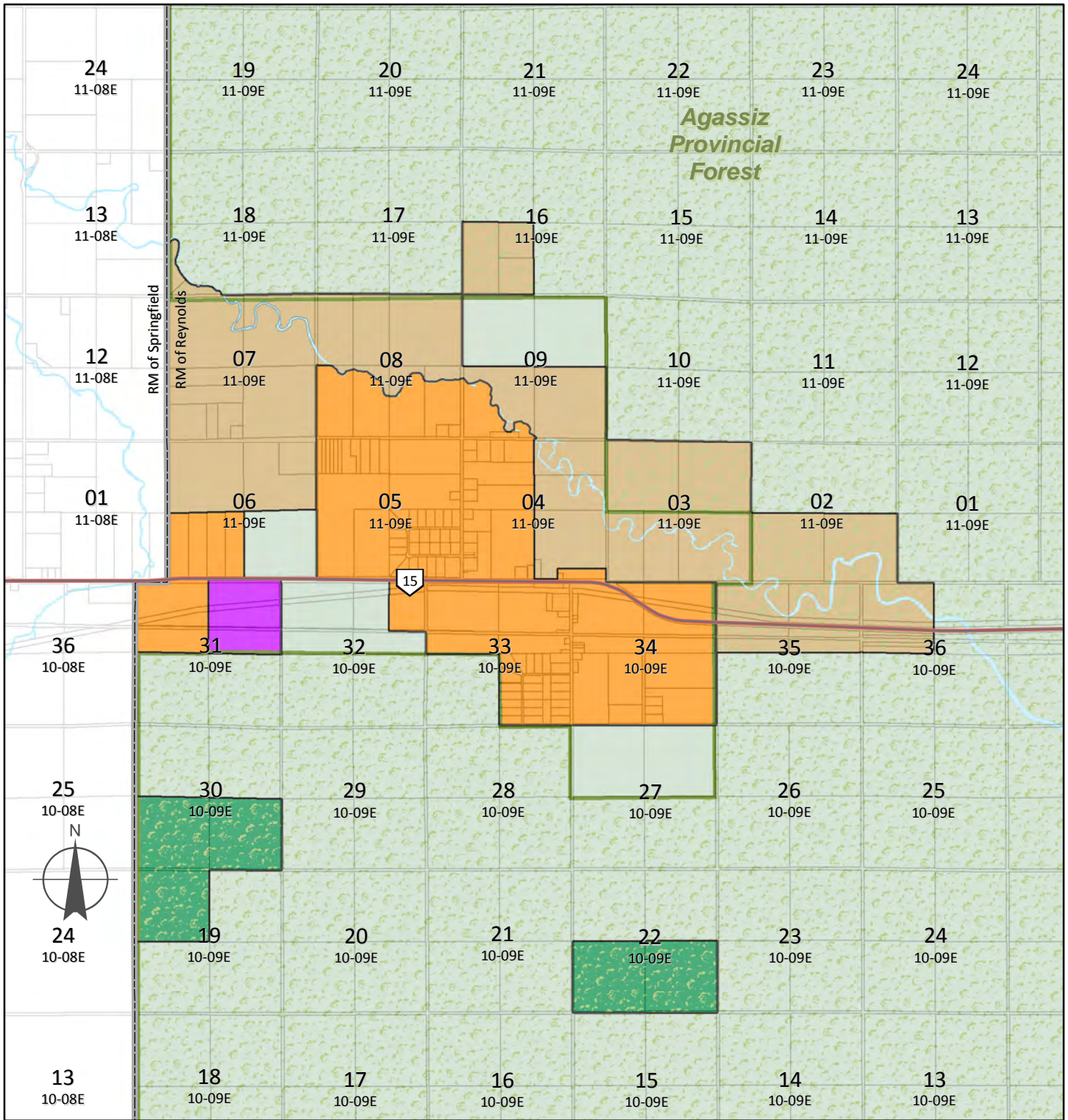

Whitemouth-Reynolds P.D.

Development Plan By-Law 43/18

Map 6 - Ste. Rita

Date: August 28, 2018



Designations

- Agricultural Area
- Economic Development Area
- Settlement Centre Area
- Natural Area
- Crown Land

Other Features

- Provincial Forest
- Water body
- Municipal boundary
- Assessment parcel
- Provincial Trunk Highway

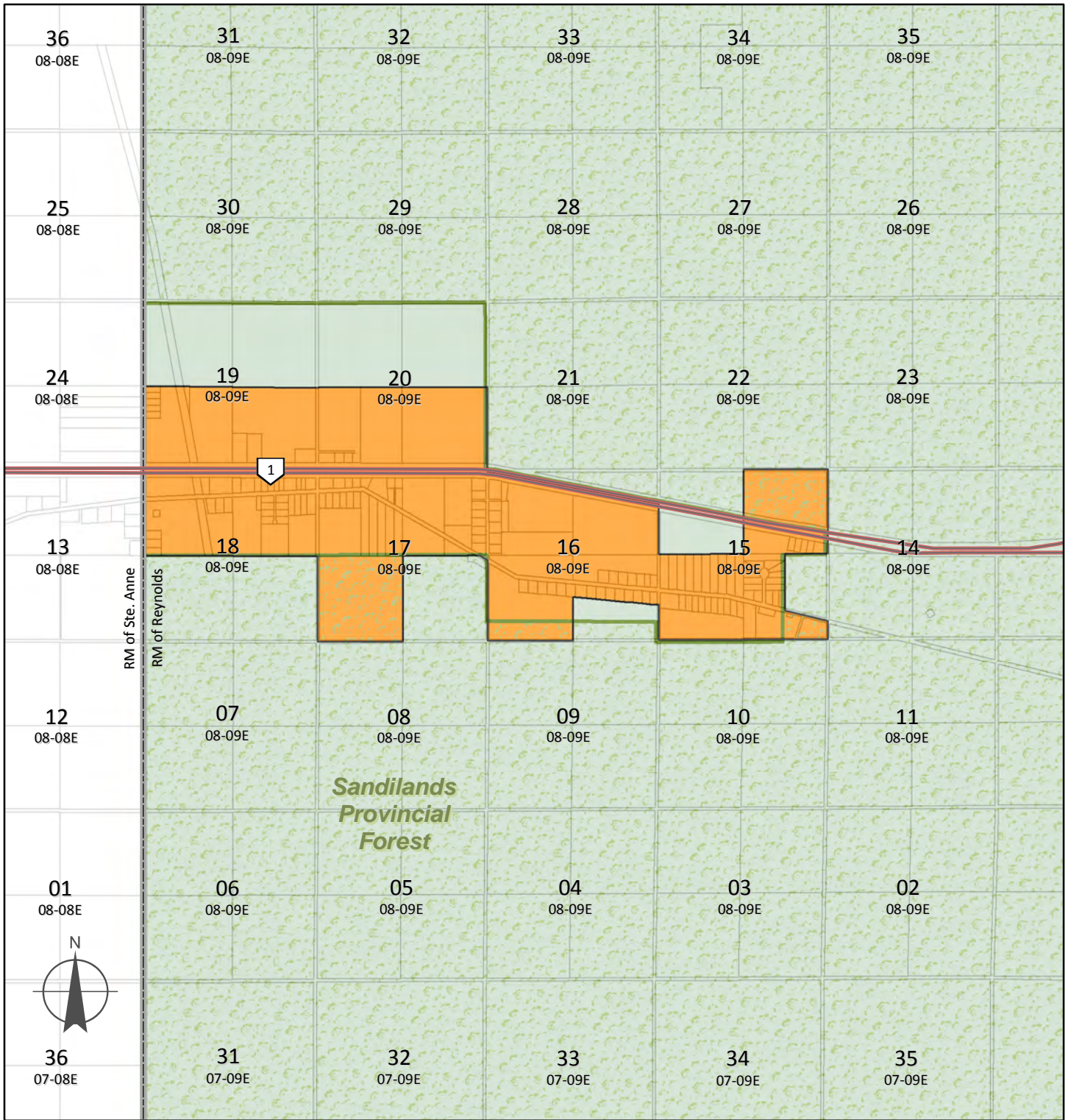



Whitemouth-Reynolds P.D.





Development Plan By-Law 43/18

Map 7 - Richer-East

Designations

-  Settlement Centre Area
-  Crown Land

Other Features

-  Provincial Forest
-  Assessment parcel
-  Municipal boundary
-  Provincial Trunk Highway

Date: August 28, 2018

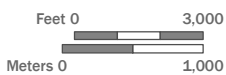

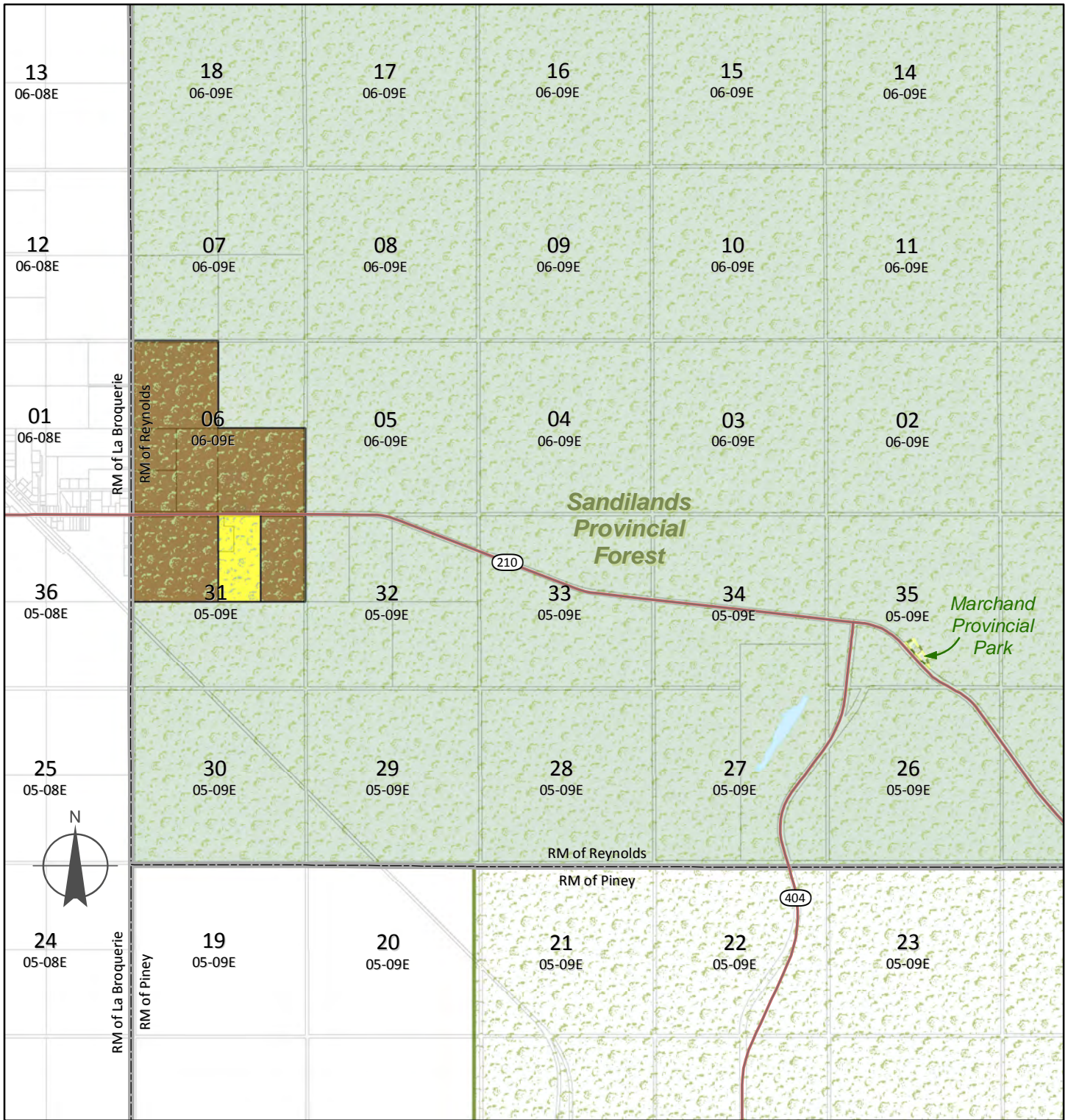

Whitemouth-Reynolds P.D.

Development Plan By-Law 43/18

Map 8 - Marchand-East

Date: August 28, 2018

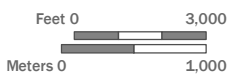

Designations

- Agricultural Limited Area
- Rural Mixed Use Area
- Crown Land

Other Features

- Provincial Park
- Provincial Forest
- Water body
- Municipal boundary
- Assessment parcel
- Provincial Road

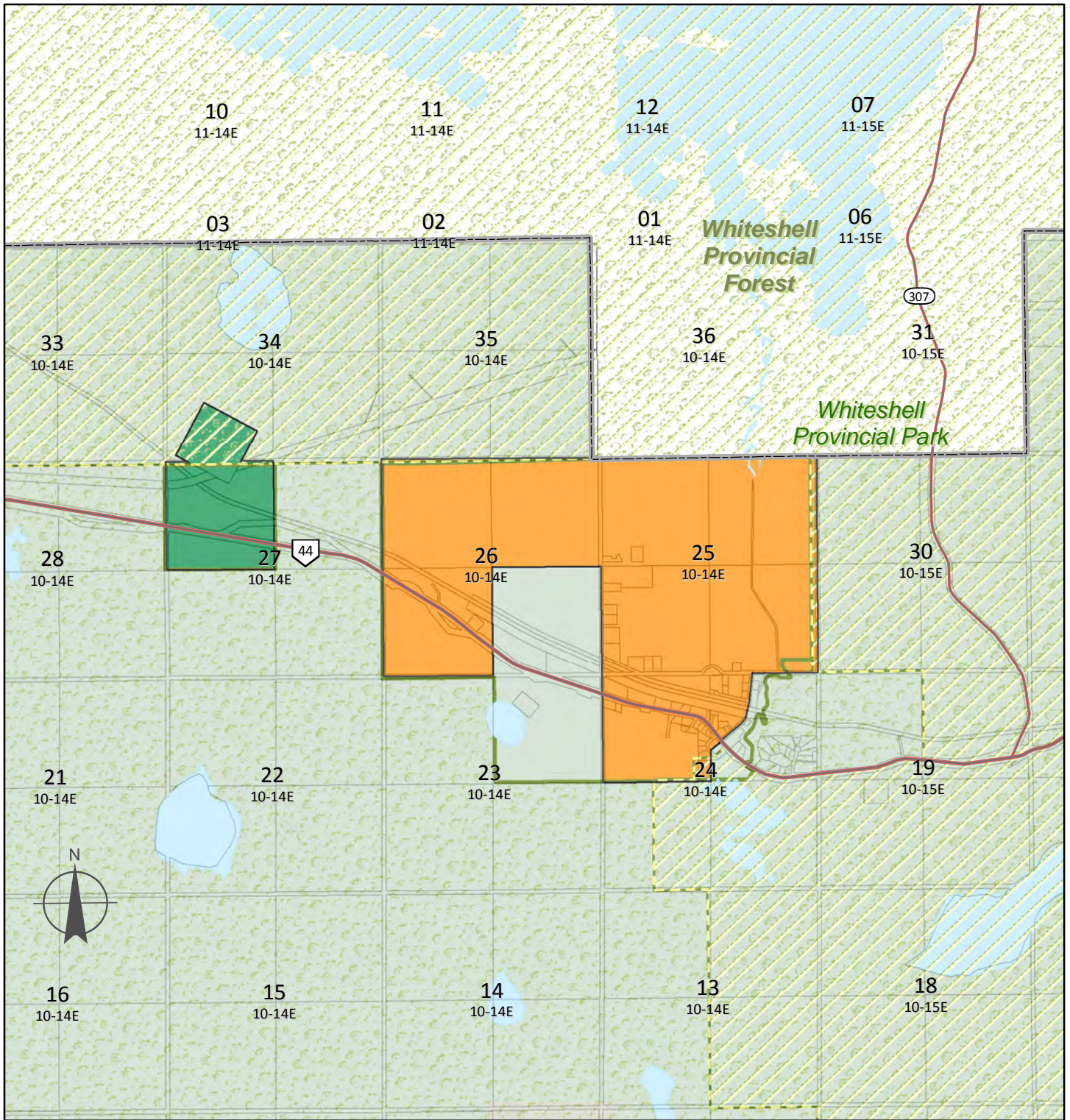

Whitemouth-Reynolds P.D. Development Plan By-Law 43/18 Map 9 - Rennie

Date: August 28, 2018



Designations

- Settlement Centre Area
- Natural Area
- Provincial Forest
- Provincial Park
- Crown Land

Other Features

- Municipal boundary
- Assessment parcel
- Water body
- Provincial Trunk Highway
- Provincial Road